

I, LOUISE V. ISAACS, CLERK OF THE CIRCUIT COURT OF MARTIN COUNTY, FLORIDA, HEREBY CERTIFY THAT THIS PLAT WAS FILED FOR RECORD IN PLAT BOOK 10, PAGE 110, MARTIN COUNTY FLORIDA, PUBLIC RECORDS, THIS 10 DAY OF November, 1973.

LOUISE V. ISAACS, CLERK
CIRCUIT COURT
MARTIN COUNTY, FLORIDA
FILE NO. 202640
BY: Donna M. Carter
DEPUTY CLERK

NORMAN E. CREWS, MINOR PLAT I

MARTIN COUNTY FLORIDA
HANSON GRANT
A DIVISION OF TRACT 6 BLOCK 49 ST LUCIE INLET FARMS, PB I PAGE 98, PALM BEACH COUNTY

TRACT 3 BLOCK 49
ST LUCIE INLET FARMS
PB I PAGE 98, PALM BEACH CTY.

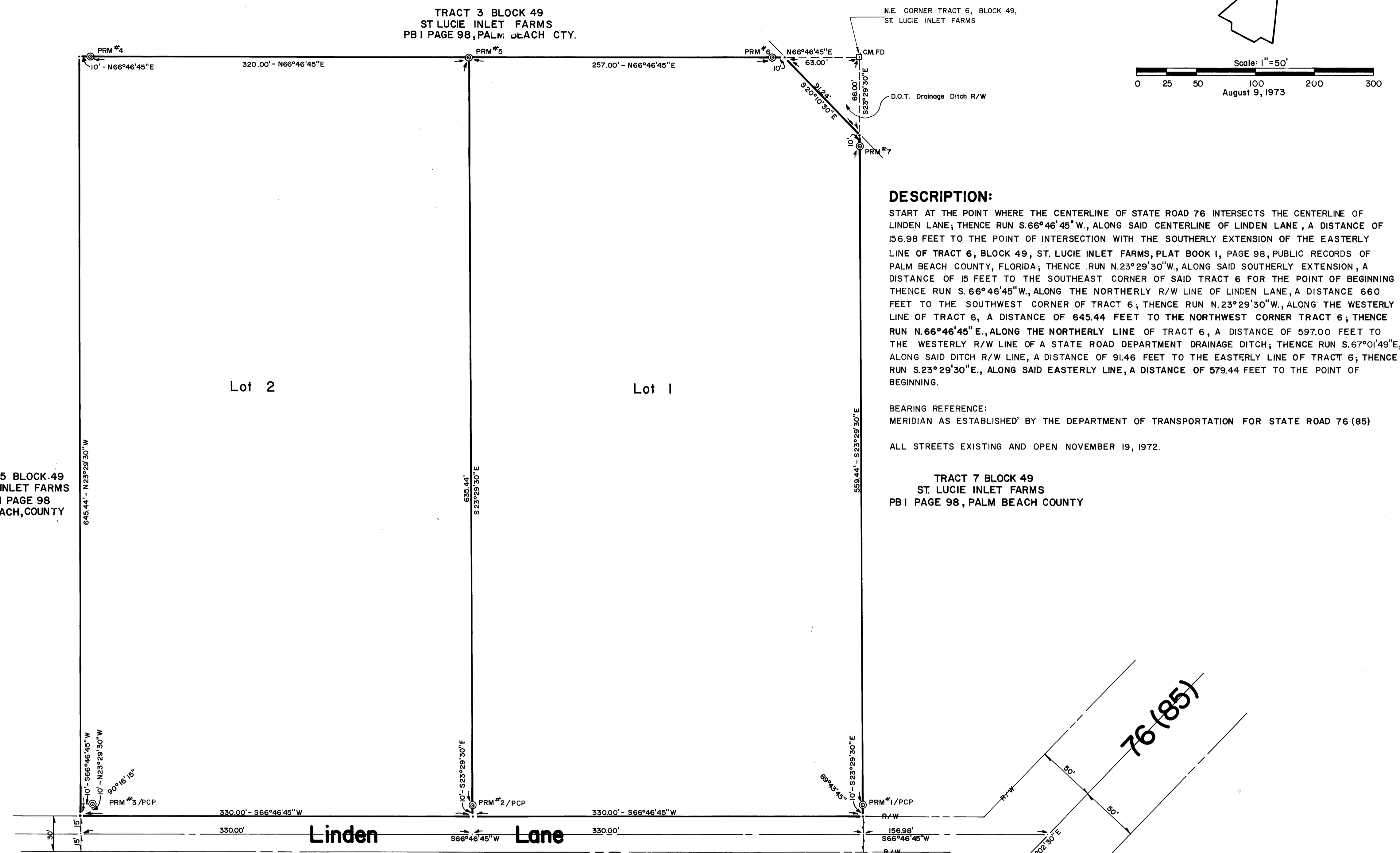
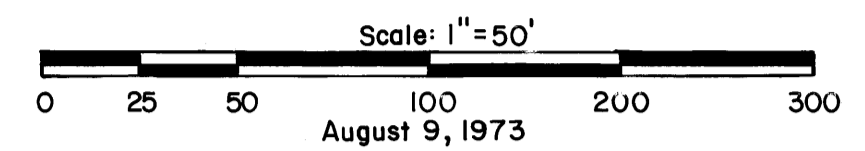
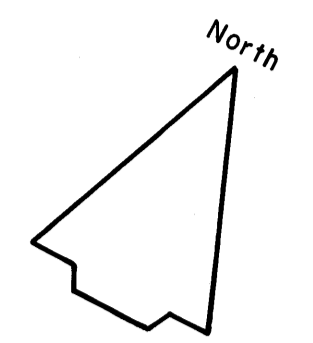

DESCRIPTION:

START AT THE POINT WHERE THE CENTERLINE OF STATE ROAD 76 INTERSECTS THE CENTERLINE OF LINDEN LANE; THENCE RUN S.66°46'45" W., ALONG SAID CENTERLINE OF LINDEN LANE, A DISTANCE OF 156.98 FEET TO THE POINT OF INTERSECTION WITH THE SOUTHERLY EXTENSION OF THE EASTERLY LINE OF TRACT 6, BLOCK 49, ST. LUCIE INLET FARMS, PLAT BOOK I, PAGE 98, PUBLIC RECORDS OF PALM BEACH COUNTY, FLORIDA; THENCE RUN N.23°29'30"W, ALONG SAID SOUTHERLY EXTENSION, A DISTANCE OF 15 FEET TO THE SOUTHEAST CORNER OF SAID TRACT 6 FOR THE POINT OF BEGINNING THENCE RUN S.66°46'45"W, ALONG THE NORTHERLY R/W LINE OF LINDEN LANE, A DISTANCE 660 FEET TO THE SOUTHWEST CORNER OF TRACT 6; THENCE RUN N.23°29'30"W, ALONG THE WESTERLY LINE OF TRACT 6, A DISTANCE OF 645.44 FEET TO THE NORTHWEST CORNER TRACT 6; THENCE RUN N.66°46'45"E, ALONG THE NORTHERLY LINE OF TRACT 6, A DISTANCE OF 597.00 FEET TO THE WESTERLY R/W LINE OF A STATE ROAD DEPARTMENT DRAINAGE DITCH; THENCE RUN S.67°01'49"E, ALONG SAID DITCH R/W LINE, A DISTANCE OF 91.46 FEET TO THE EASTERLY LINE OF TRACT 6; THENCE RUN S.23°29'30"E, ALONG SAID EASTERLY LINE, A DISTANCE OF 579.44 FEET TO THE POINT OF BEGINNING.

BEARING REFERENCE:
MERIDIAN AS ESTABLISHED BY THE DEPARTMENT OF TRANSPORTATION FOR STATE ROAD 76 (85)

ALL STREETS EXISTING AND OPEN NOVEMBER 19, 1972.

TRACT 7 BLOCK 49
ST LUCIE INLET FARMS
PB I PAGE 98, PALM BEACH COUNTY

TITLE CERTIFICATION

I, Wm. A. Oughterson, A MEMBER OF THE FLORIDA BAR, HEREBY CERTIFY THAT APPARENT RECORD TITLE IS IN THE PERSON, PERSONS, CORPORATION OR OTHER ENTITY WHICH EXECUTED THE CERTIFICATE OF OWNERSHIP HEREON. DATED THIS 10 DAY OF Oct. 1973.

Wm. A. Oughterson
ATTORNEY

CERTIFICATE OF OWNERSHIP

STATE OF FLORIDA
COUNTY OF MARTIN
JOAN AND NORMAN E. CREWS, DO HEREBY CERTIFY THAT THEY ARE THE OWNERS OF THE PROPERTY DESCRIBED HEREON DATED THIS 10 DAY OF October 1973.

Norman E. Crews
NORMAN E. CREWS, OWNER

Joan E. Crews
JOAN CREWS, OWNER

ACKNOWLEDGEMENT

STATE OF FLORIDA
COUNTY OF MARTIN
BEFORE ME, THE UNDERSIGNED NOTARY PUBLIC, PERSONALLY APPEARED JOAN AND NORMAN E. CREWS, TO ME WELL KNOWN, & THEY ACKNOWLEDGED BEFORE ME THAT THEY EXECUTED THE FOREGOING CERTIFICATE OF OWNERSHIP. WITNESS, MY HAND AND OFFICIAL SEAL, THIS 10 DAY OF October 1973.

MY COMMISSION EXPIRES JUNE 13, 1975.
Judy K. Foreman
NOTARY PUBLIC

SURVEYOR'S CERTIFICATE

I HEREBY CERTIFY THAT THE PLAT SHOWN HEREON IS A TRUE AND CORRECT REPRESENTATION OF A SURVEY MADE UNDER MY DIRECTION AND SUPERVISION AND THAT SAID SURVEY IS ACCURATE TO THE BEST OF MY KNOWLEDGE AND BELIEF AND THAT PERMANENT REFERENCE MONUMENTS HAVE BEEN PLACED AS REQUIRED BY LAW. SURVEY DATA AS SHOWN HEREON COMPLIES WITH CHAPTER 177 FLORIDA STATUTES.

James E. Brock
REGISTERED LAND SURVEYOR
FLORIDA CERTIFICATE NO. 683

SUBSCRIBED AND SWORN TO BEFORE ME THIS 11 DAY OF October AD. 1973 AT STUART, FLORIDA.

Judy K. Foreman
NOTARY PUBLIC
MY COMMISSION EXPIRES JUNE 13, 1975

APPROVAL

STATE OF FLORIDA
COUNTY OF MARTIN

IT IS HEREBY CERTIFIED THAT THIS HAS BEEN OFFICIALLY APPROVED FOR RECORD BY THE COUNTY PLANNING DEPARTMENT OF THE COUNTY OF MARTIN, FLORIDA, THIS 11th DAY OF October, 1973.

Kenneth J. Ferrari
COUNTY ENGINEER
DATE: 10/18/73

G. Demaree
PLANNING & ZONING CHAIRMAN
DATE: 11/1/73

Stephen B. Calvert
COUNTY ATTORNEY
DATE: 10/18/73

STAFFORD & BROCK
ENGINEERING - SURVEYING
STUART, FLORIDA